



**St Luke's Church of England (Aided) Primary School**

**Staffing Structure 2022-2023**



# Senior Leadership Team

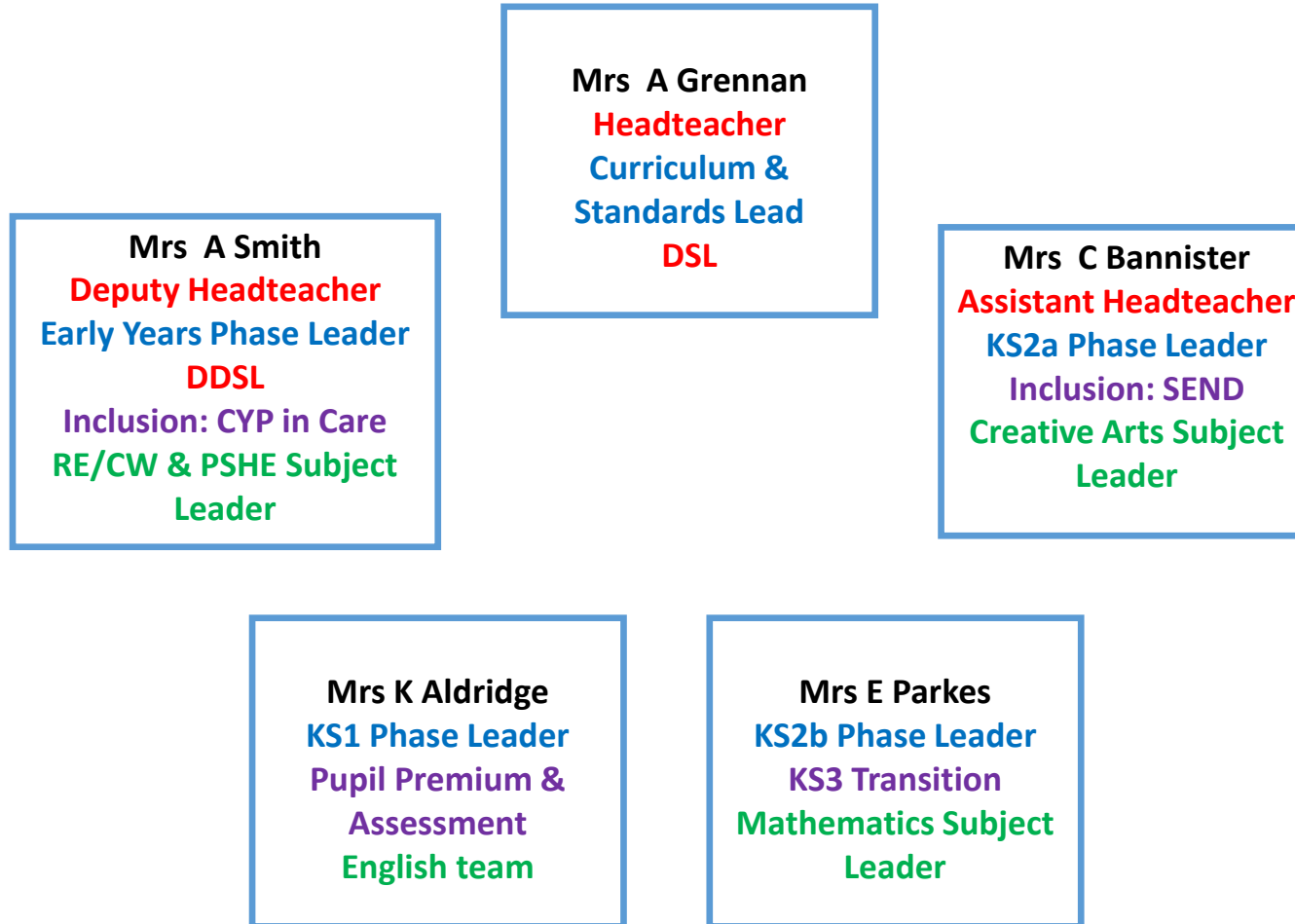



# Early Years Team

**Miss S Watkins**  
**Nursery Teacher**  
Science &  
Environmental  
Learning team

**Mrs A Smith**  
**Deputy Headteacher**  
Early Years Phase Leader  
DDSL  
Inclusion: CYP in Care  
RE/CW & PSHE Subject  
Leader

**Miss L Belson**  
**Reception Teacher**  
Maths  
Learning team

**Mrs L Craig**  
**Reception Teacher**  
Creative Arts team

**Mrs F Turner**  
Level 3 Teaching  
Assistant (P/T)  
Humanities team

**Miss J Causer**  
Level 3  
Teaching  
Assistant  
Humanities  
team

**Mrs R Samuels**  
Higher Level  
Teaching  
Assistant  
Pastoral Team

**Mrs N Fallon**  
Level 3  
Teaching  
Assistant (P/T)  
Pastoral Team

**Mrs K Devi**  
Teaching  
Assistant (P/T)  
Pastoral Team

**Mrs K Smart**  
Level 3  
Teaching  
Assistant  
Maternity  
Leave

**Mrs K Morris**  
Level 3  
Teaching  
Assistant (P/T)  
PE & Sports  
team

**Ms M Kaur**  
Level 3  
Teaching  
Assistant  
English team

**Mrs K  
Maxwell**  
Level 3  
Teaching  
Assistant  
Science team



# Key Stage 1 Team

**Mrs L Waltho**  
Year 1 Teacher  
E-Learning team

**Mrs E Barnard**  
Year 1 Teacher  
(P/T)  
Creative Arts team

**Mrs J Robinson**  
Year 1 Teacher  
RE/CW & PSHE  
team

**Mrs K Aldridge**  
KS1 Phase Leader  
English team

**Miss A Mansell**  
Year 2 Teacher  
Mathematics team

**Mrs L Cook**  
Year 1 Teacher  
E-Learning team

**Mrs H Chhabra**  
Level 3 Teaching  
Assistant (4.5  
days)  
Humanities  
team

**Mrs J Cheeta**  
Level 3 Teaching  
Assistant  
Humanities  
team

**Mrs R Jassi**  
SEND Teaching  
Assistant (P/T)  
SEND team

**Mrs J Causer**  
SEND Teaching  
Assistant (P/T)  
SEND team

**Mrs S Kumar**  
Higher Level  
Teaching  
Assistant  
Mathematics  
team

**Mrs S Lewis**  
SEND Teaching  
Assistant (P/T)  
SEND team

**Mrs H Patel**  
Level 3 Teaching  
Assistant  
English team

**Mrs H Reynolds**  
Level 3 Teaching  
Assistant  
Science &  
Environmental  
Learning team



# Key Stage 2a Team

<p><b>Mrs C Sumner</b> EAL / New Arrivals Teacher (P/T) Humanities team FL Leader</p>	<p><b>Miss N Holding</b> Year 3 Teacher Reading Leader</p>	<p><b>Mrs T Alexander</b> Year 3 Teacher Creative team</p>	<p><b>Mrs V Bryan</b> Year 3 Teacher Maths team Asst SENCO</p>	<p><b>Mrs C Bannister</b> Assistant Headteacher KS2a Phase Leader Inclusion: SEND Creative Arts Subject Leader</p>	<p><b>Miss H Ceresa</b> Year 4 Teacher Science team</p>	<p><b>Mrs C Williams</b> Year 4 Teacher Humanities Subject Leader</p>
<p><b>Mrs N Bains</b> Level 3 Teaching Assistant (4 days) Humanities team</p>	<p><b>Miss R Greenaway</b> Level 2 Teaching Assistant PE &amp; Sports team</p>	<p><b>Mrs S Glynn</b> Level 3 Teaching Assistant PE &amp; Sports team</p>	<p><b>Mrs M Bernard</b> Level 3 Teaching Assistant Creative Arts team</p>	<p><b>Miss T Woodstock</b> Level 2 Teaching Assistant (P/T) SEND team Maternity Leave</p>		



# Key Stage 2b Team

**Mrs L Kirk**  
**Year 5 Teacher**  
**PE & Sports Leader**

**Mrs J Attwood**  
**Year 5 Teacher**  
**English Team**

**Mr L Skywalker**  
**Year 5 Teacher**  
**E-Learning Leader**

**Mrs E Parkes**  
**KS2b Phase Leader**  
**Mathematics Subject Leader**

**Mrs L Dinardo**  
**Year 6 Teacher**  
**Writing Subject Leader**

**Mrs S Holyhead**  
**Year 6 Teacher**  
**Science & Environmental Learning Subject Leader**

**Mrs C Evans**  
**Level 3 Teaching Assistant (4 days)**  
**Mathematics team**

**Mr K Ling**  
**Level 2 Teaching Assistant**  
**PE & Sports team**

**Mr I Spooner**  
**Higher Level Teaching Assistant**  
**PE & Sports Subject team**

**Mrs S Parkes**  
**Level 3 Teaching Assistant (4 days)**  
**Science team**

**Mrs S Hill**  
**Level 3 Teaching Assistant**  
**RE/CW & PSHE team**



# Administration Roles, Pastoral Roles & Home-School-Community Links

Mrs J Shinton  
Administration  
Assistant

Mrs H Garcha  
Office Manager

Mrs G Ferguson  
Finance Officer

Mrs R Samuels  
Home-School-  
Community Liaison  
Officer (HSCLO)  
RE/CW & PSHE team

Mrs K Devi  
HSCLO Support (P/T)  
  
Mrs N Fallon  
HSCLO Support (P/T)

Mrs J Woodstock-  
Townsend  
Lead Pastoral Worker  
RE/CW & PSHE team



# Lunchtime Staff

**Mrs G Ferguson**  
Lunchtime Senior  
Supervisor

**Mrs S Hill**  
Lunchtime Supervisor

**Mrs R Jassi**  
Lunchtime Supervisor

**Mr K Ling**  
Lunchtime Supervisor

**Mrs H Reynolds**  
Lunchtime Supervisor

**Mrs M Kaur**  
Lunchtime Supervisor

**Mrs J Shinton**  
Lunchtime Supervisor

**Mr I Spooner**  
Lunchtime Supervisor

**Mrs A Toor**  
Lunchtime Supervisor

**Ms T Woodstock**  
Lunchtime Supervisor  
Maternity Leave

**Mr A Wilson**  
Lunchtime Supervisor





# Site Support Staff

**Mrs C Bishop**  
Cleaning Team

**Mrs P Chahal**  
Cleaning Team

**Mrs J Chana**  
Cleaning Team

**Mrs S Dobre**  
Cleaning Team

**Mrs E Green**  
Cleaning Team

**Mr D Nelson**  
Site Manager

**Mrs D Ubhi**  
Cleaning Team

**Mrs S Wall**  
Cleaning Team  
Supervisor

**Mr A Wilson**  
Cleaning Team